JASKEY LIMITED

ADD: 4/Floor Building 1 of Xingji Center DanzhuTou Industrial Area, Longgang District, Shenzhen, China
Tel: +86-755-8223 9330 -808 Website: www.jaskeyworld.com

ODM/OEM Project Process

- Procedure of 3D Prototype Function Sample

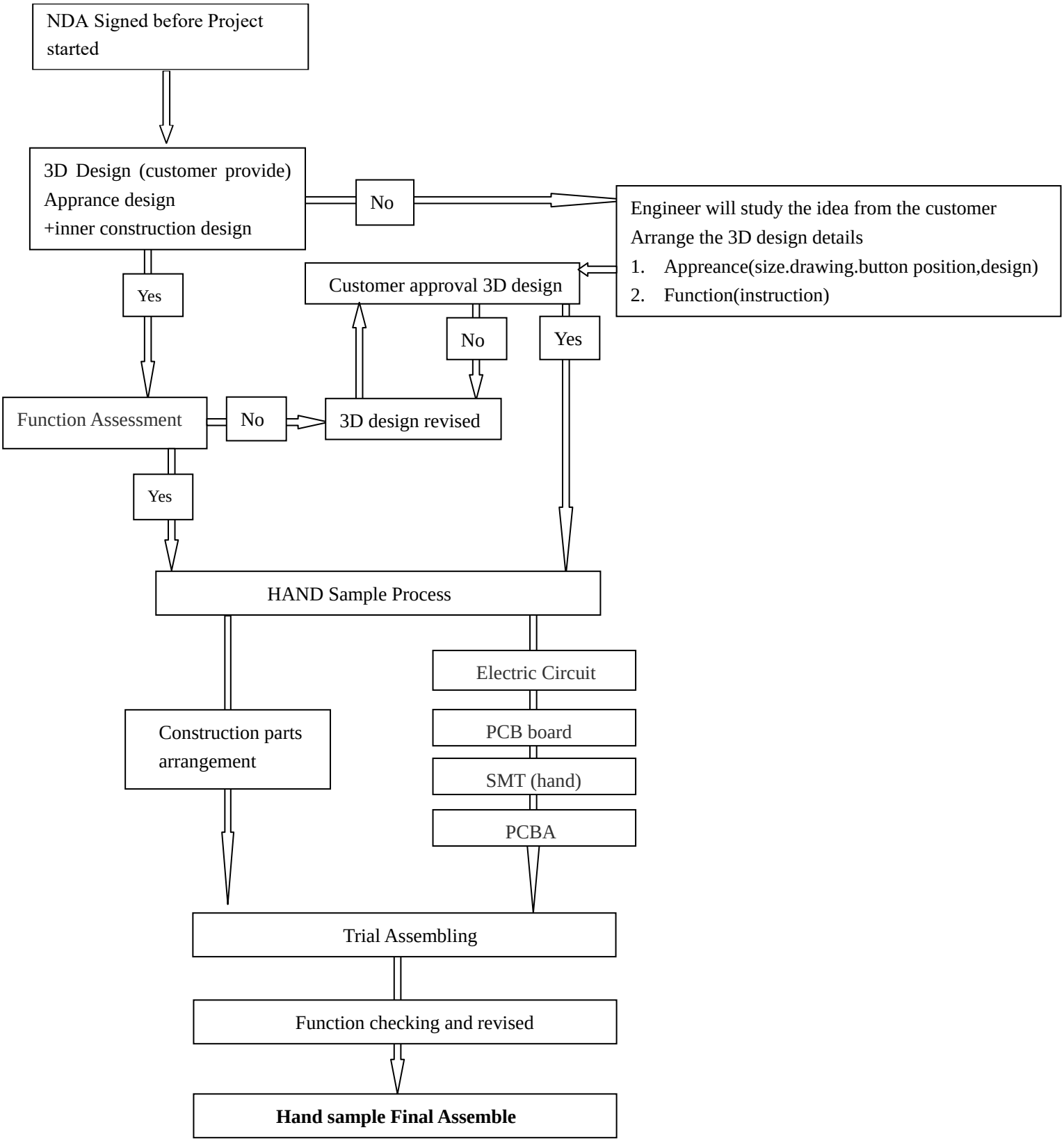

JASKEY LIMITED

ADD: 4/Floor Building 1 of Xingji Center DanzhuTou Industrial Area, Longgang District, Shenzhen, China
Tel: +86-755-8223 9330 -808 Website: www.jaskeyworld.com

ODM/OEM Project Process
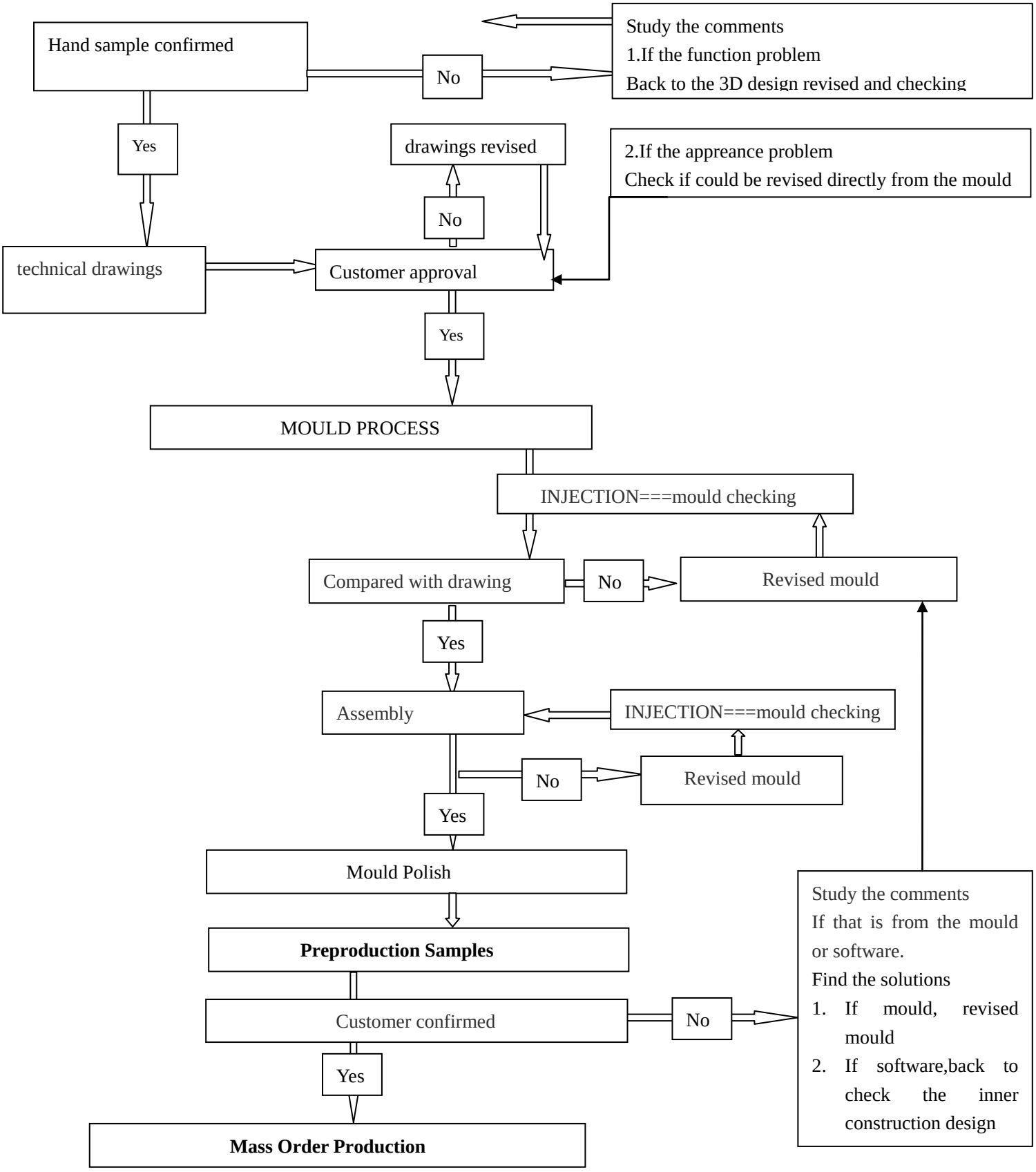
- Procedure of Mass Production